

LOT 15, BLOCK 20, MIRAMAR ADDITION NO. 1, being a subdivision of part of the Northwest 1/4 and part of the Southwest 1/4 of the Northeast 1/4 of Section 10, Township 4 North, Range 19 East of the Fourth Principal Meridian in the Township of East Troy, Walworth County, Wisconsin.

Survey For: Hackbarth Builders

Proposed Address: _____ Elm Street
Proposed Yd. Gr.: _____
Proposed Fn. Fl.: _____

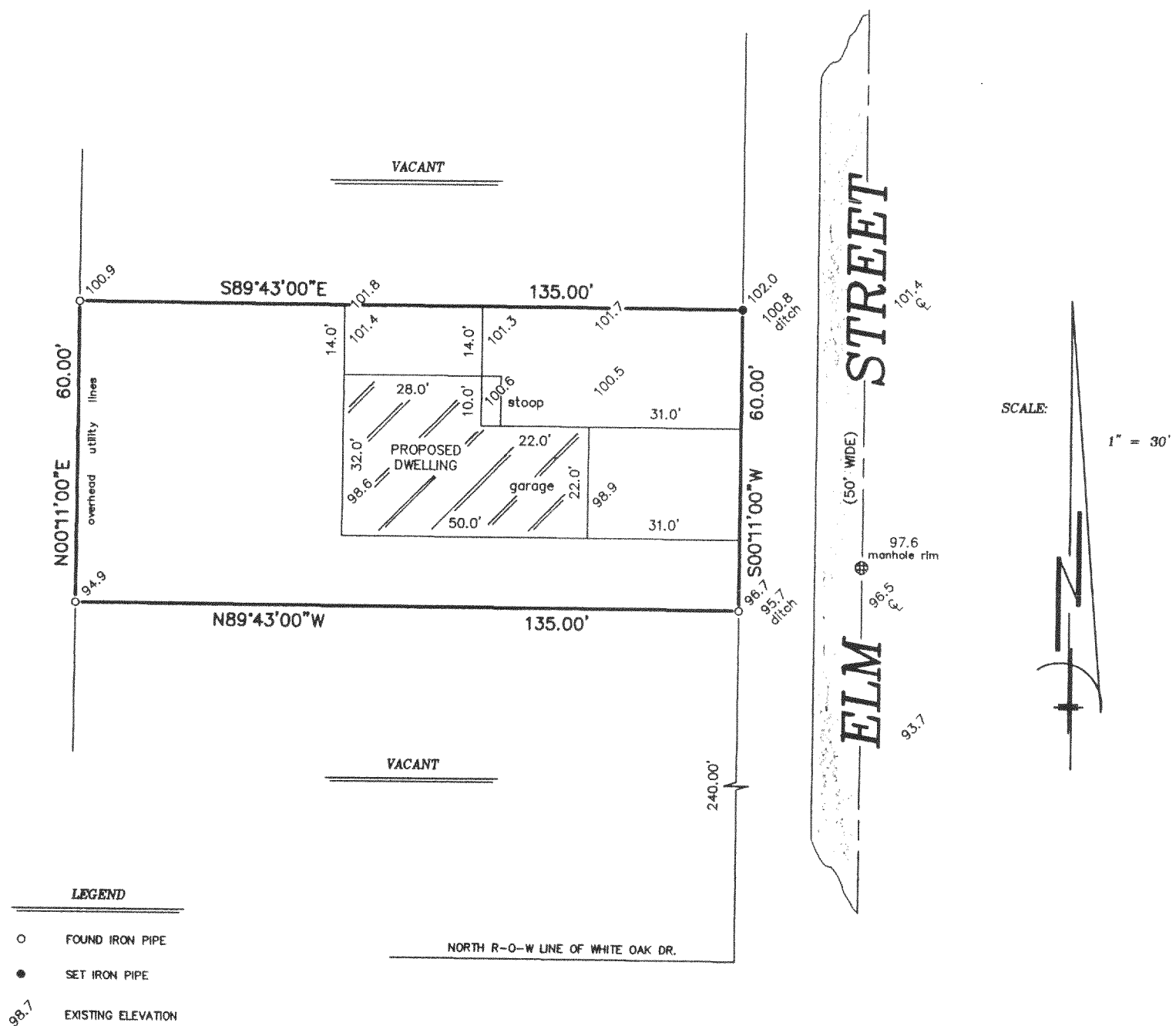

"This survey is made for the use of the present owners of the property, and those who purchase, mortgage, or guarantee the title thereto within one year from date hereof."

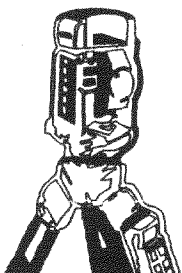

LAND SURVEYS
MAPPING AND PLANNING
412 N. PINE STREET
BURLINGTON, WI 53105
(414)-767-0225

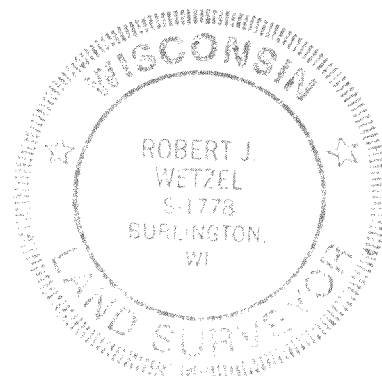
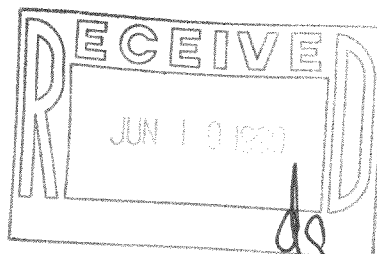

THIS IS NOT AN ORIGINAL PRINT
UNLESS THIS SEAL IS RED.

Robert J. Wetzel
ROBERT J. WETZEL

OCTOBER 15, 1998
DATE

2026
JOB NUMBER

PMR1-33
418-1299